

The photos used in this catalogue are representative of procedures using Premier Concentrated Original Colors. Actual results may vary depending on technique, tools, skin type, and other variables that affect permanent color. This catalogue is for comparison purposes only.

# FOUR BEAUTIFUL REASONS TO CHOOSE *Premier Pigments*



## Beautiful Brows

*Predictable eyebrow colors you can depend on  
Eyebrow colors that heal true and stay true*



## Lip Tints

*Natural lip shades designed to  
enhance and redefine lips*



## Vibrant Lips

*Quick to implant, concentrated, vibrant,  
long-lasting permanent colors*



## Eye Accents

*Natural or vibrant eyeliner  
colors in 24 beautiful shades*

**PREMIER™  
PIGMENTS**

2500 E. Randol Mill Rd Ste 137 • Arlington, TX 76011-6350  
1.800.642.1096 • [www.premierpigments.com](http://www.premierpigments.com)

PREDICTABLE  
LONG-LASTING  
PERMANENT COLOR



# PREMIER CONCENTRATED ORIGINALS



*Color Catalogue*





# Discover Concentrated

# Original Colors

## Since 1988

We have concentrated our efforts into the research of specific pigment ingredients and their relationship to our goal of manufacturing cosmetic colorants that are safe, predictable and remain true to color for many years.

**P**remier Pigments has been formulating and producing permanent cosmetic pigments for the intradermal cosmetic industry since 1988. Years of research coupled with practical application of colorants, modern technology and our application laboratory testing have resulted in an outstanding line of highly viscous concentrated colorants that are now more true and consistent than ever before.

BEAUTIFUL BROWS  
LIP TINTS  
VIBRANT LIPS  
EYE ACCENTS

*Colors you  
can count on!*

## Since 1988

We are committed to the manufacturing and distribution of superior cosmetic pigment that are safe, backed by scientific integrity and provide long-term color stability to all recipients of cosmetic tattoo procedures.



**Predictable Color** - Premier Concentrated Original Formula Colors are now more predictable and true to color than ever before. We are focused on longevity of color. Colors heal true and stay true!

**Safety** - Premier Pigments enjoys a preeminent reputation in the development and quality of the world's finest permanent cosmetic pigments. We are the market leader in permanent cosmetic pigment sales and leader for research of pigment ingredients. Premier Original Colors have been widely used throughout the world since 1988 and are formulated with pigments with a long history of no known allergic reactions.

**Large Particle Pigments** - Larger particles reflect more light and appear more opaque. They are also less susceptible to pigment particle movement, commonly referred to as migration.

**Quick to Implant** - Large particle pigments are suspended in an aqueous dispersion for better color efficiency. In other words, Premier Concentrated Original Formula Colors yield more color per implant, saving time and touch-up applications.

**State-of-the-art Manufacturing** - Premier Concentrated Original Colors are manufactured by a true state-of-the-art process to create pigment dispersions of greater tinctorial strength, brighter, and more true to color than ever before.



Concentrate Formula



Original Formula

*Five ml of pigment mixed in 200 ml of solution, obviously depict the high concentration of color in the concentrated formula.*



# PREMIER LIP TINTS™

## *Hint of Color*

Reshape and correct symmetry with one of 15 pretty new shades!  
Add fullness and a hint of color with Premier's new Lip Tints™!  
Natural color that defines and restores color to lips – permanently!



*Add fullness and a hint of color*

# PREMIER VIBRANT LIPS™

## *Brilliance in a Bottle*

Brilliant rich colors that implant quickly and last forever!  
Predictable, long lasting permanent colors in 20 beautiful shades!  
Give her the color she wants with Premier Vibrant Lips!



*Easy to Implant – Vibrant Color that Lasts!*



# PREMIER LIP TINTS™

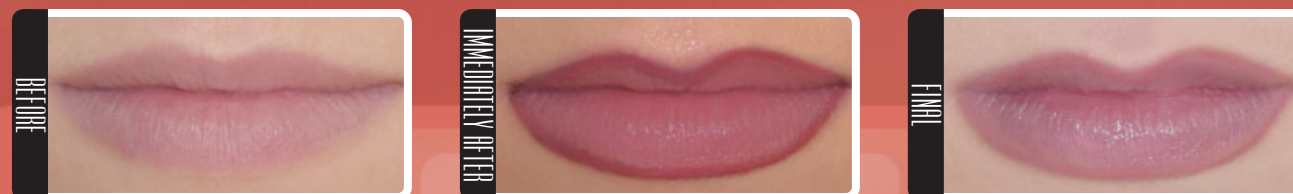

# PREMIER VIBRANT LIPS™

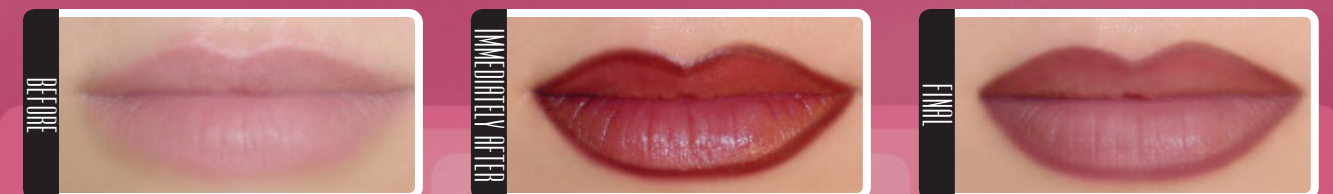
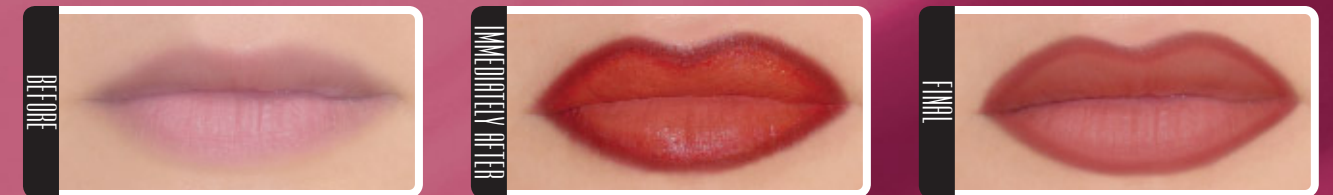
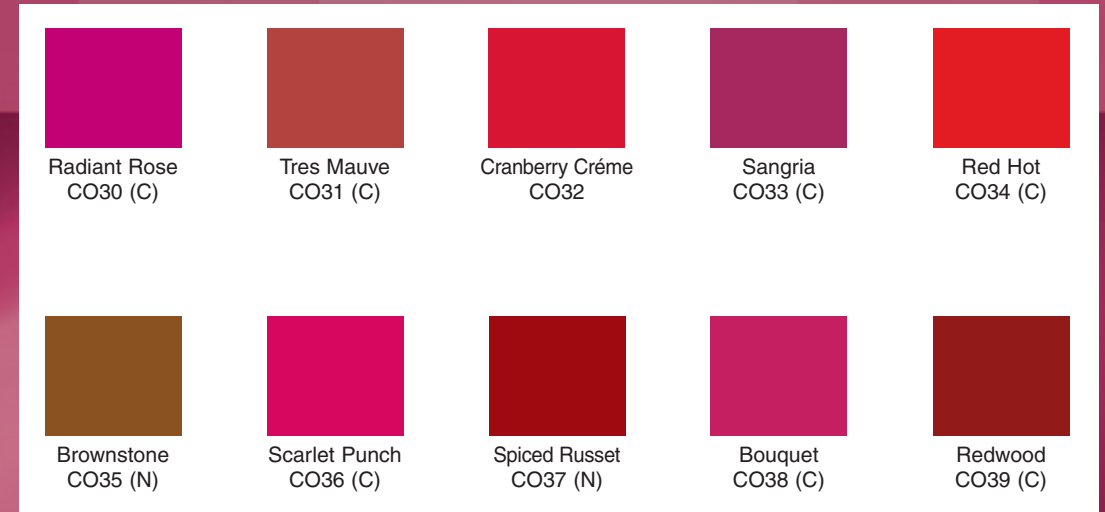



# Beautiful Brows



Light Blonde Honey CO70

**Light Blonde Honey** – Great neutral light blonde eyebrow color. Immediately after appears warmer than it appears in the final result. Heals very similar to the color chip.

Skin Type	Description	Tone	Longevity	1	2	3	4	⑤
Asian	Not Applicable	N/A	Opacity	1	2	③	4	5
Black	Not Applicable	N/A	Transparency	1	②	3	4	5
Caucasian	Light Blonde	Neutral	Viscosity	1	2	3	④	5
Hispanic	Not Applicable	N/A	Consistency	1	2	3	4	⑤



Blonde Honey CO71

**Blonde Honey** – Pretty popular blonde eye-brow color. Heals slightly darker than Light Blonde Honey. Appears very warm immediately after. Heals consistently a true neutral to warm blonde color. Blonde Honey is very light on Asian and Hispanic skin types.

Skin Type	Description	Tone	Longevity	1	2	3	④	5
Asian	Light Blonde	Slightly Warm	Opacity	1	2	③	4	5
Black	Not Applicable	N/A	Transparency	1	②	3	4	5
Caucasian	Medium Blonde	Slightly Warm	Viscosity	1	2	3	④	5
Hispanic	Light Blonde	Neutral	Consistency	1	2	3	4	⑤



Dark Blonde Honey CO72

**Dark Blonde Honey** – Sandi’s favorite light to medium brown eyebrow color. Do not be concerned about the warm tones immediately after. Heals very similar to the color chip. Enjoy the proven longevity of this color.

Skin Type	Description	Tone	Longevity	1	2	3	4	⑤
Asian	Light to Medium Brown	Neutral	Opacity	1	2	3	4	⑤
Black	Not Applicable	N/A	Transparency	①	2	3	4	5
Caucasian	Light to Medium Brown	Slightly Warm	Viscosity	1	2	3	④	5
Hispanic	Light Brown	Neutral	Consistency	1	2	3	4	⑤



When we formulated Beautiful Brows we used pigments that held true to color for many years!

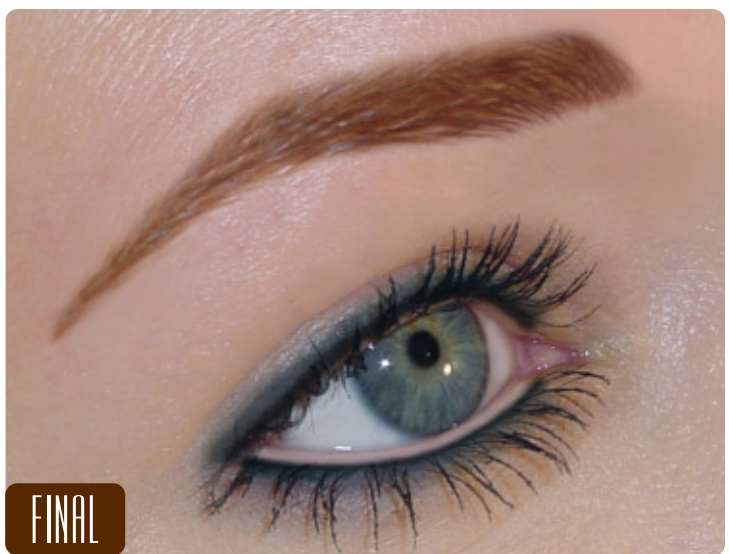

Light Sienna CO73

**Light Sienna** – The perfect light brown eyebrow color. This color is highly concentrated and implants quickly. Heals extremely light on Asians and Hispanics.

Skin Type	Description	Tone	Longevity	1	2	3	4	⑤
Asian	Light Brown	Neutral	Opacity	1	2	3	④	5
Black	Not Applicable	N/A	Transparency	①	2	3	4	5
Caucasian	Neutral Light Brown	Neutral	Viscosity	1	2	3	④	5
Hispanic	Light Brown	Neutral to Cool	Consistency	1	2	3	4	⑤



Sienna Suede CO74

**Sienna Suede** – Beautiful light to medium brown eyebrow color. Sandi loves this color. Sienna Suede is a staple everyone should have. It is very pretty and very consistent. Heals slightly cooler on Hispanics and Asians than on Caucasians.

Skin Type	Description	Tone	Longevity	1	2	3	4	⑤
Asian	Light Brown	Slightly Warm	Opacity	1	2	3	④	5
Black	Light Brown	Neutral	Transparency	①	2	3	4	5
Caucasian	Light to Medium Brown	Warm	Viscosity	1	2	3	④	5
Hispanic	Light Brown	Slightly Warm	Consistency	1	2	3	4	⑤



Dark Sienna CO75

**Dark Sienna** – Beautiful dark brown eye-brow color. Perfect dark brown. Implants quickly. Very Consistent. Heals slightly cooler on Hispanics and Asians than on Caucasians. Heals light on Black skin types.

Skin Type	Description	Tone	Longevity	1	2	3	4	⑤
Asian	Light to Medium Brown	Neutral	Opacity	1	2	3	④	5
Black	Light Brown	Cool	Transparency	①	2	3	4	5
Caucasian	Medium to Dark Brown	Neutral	Viscosity	1	2	3	④	5
Hispanic	Light to Medium Brown	Neutral to Cool	Consistency	1	2	3	4	⑤

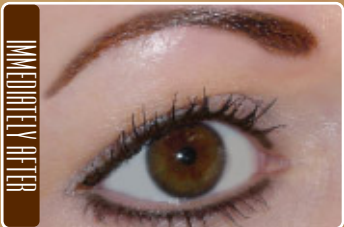

Beautiful Brows are colors you can count on! Predictable, permanent eyebrow colors that heal and stay true to color — for years! Beautiful Brows are available in 24 beautiful shades!



Light Cayenne CO76

**Light Cayenne** – Great light auburn color for redheads. Heals true to color. Do not be afraid of red tones in this formula. Light Cayenne heals light auburn (no pink tones). Final color will appear four weeks post treatment.

Skin Type	Description	Tone	Longevity	1	2	3	4	⑤
Asian	Not Applicable	N/A	Opacity	1	2	③	4	5
Black	Not Applicable	N/A	Transparency	1	②	3	4	5
Caucasian	Light Auburn	Warm	Viscosity	1	2	3	④	5
Hispanic	Not Applicable	N/A	Consistency	1	2	3	4	⑤



Light Dusk CO79

**Light Dusk** – Soft black brown color. Light Dusk appears black brown immediately after and heals dark black brown. Nice on Hispanics and Black skin types.

Skin Type	Description	Tone	Longevity	1	2	3	4	⑤
Asian	Soft Black Brown	Cool	Opacity	1	2	③	④	5
Black	Soft Black Brown	Cool	Transparency	①	②	3	4	5
Caucasian	Soft Dark Black Brown	Cool	Viscosity	1	2	3	④	5
Hispanic	Soft Black Brown	Cool	Consistency	1	2	3	4	⑤



Cayenne CO77

**Cayenne** – Beautiful auburn color! Do not be afraid of red tones in this formula. Cayenne heals medium auburn (no pink tones). Great base for hairline stroke eyebrows on darker skin types.

Skin Type	Description	Tone	Longevity	1	2	3	4	⑤
Asian	Light to Medium Auburn	Warm	Opacity	1	2	3	4	⑤
Black	Light Auburn	Warm	Transparency	①	2	3	4	5
Caucasian	Medium Auburn	Warm	Viscosity	1	2	3	④	5
Hispanic	Light to Medium Auburn	Warm	Consistency	1	2	3	4	⑤



Dusk CO80

**Dusk** – Beautiful black eyebrow color. Powerful eyebrow color. Implants very quickly and heals beautifully on all skin types. Appears slightly brown in the bottle. Heals black.

Skin Type	Description	Tone	Longevity	1	2	3	4	⑤
Asian	Black	Cool	Opacity	1	2	3	4	⑤
Black	Black	Cool	Transparency	①	2	3	4	5
Caucasian	Black	Cool	Viscosity	1	2	③	4	5
Hispanic	Black	Cool	Consistency	1	2	3	4	⑤



Dark Cayenne CO78

**Dark Cayenne** – Dark auburn eyebrow color. Implants quickly. Very pretty on all skin types. Do not be afraid of the red tones immediately after. This color heals dark auburn (no pink tones). It will appear similar to the color in the photo.

Skin Type	Description	Tone	Longevity	1	2	3	4	⑤
Asian	Medium to Dark Auburn	Warm	Opacity	1	2	③	4	5
Black	Light to Medium Auburn	Warm	Transparency	1	②	3	4	5
Caucasian	Dark Auburn	Warm	Viscosity	1	2	3	④	5
Hispanic	Medium to Dark Auburn	Warm	Consistency	1	2	3	4	⑤



Black Dusk CO81

**Black Dusk** – Pretty black eyebrow color. This color is our darkest black eyebrow color. Black Dusk is a very powerful color. It implants like magic. Enjoy the proven longevity of this color. Great for hairline stroke eyebrows.

Skin Type	Description	Tone	Longevity	1	2	3	4	⑤
Asian	Black	Cool	Opacity	1	2	3	4	⑤
Black	Black	Cool	Transparency	①	2	3	4	5
Caucasian	Black	Cool	Viscosity	1	②	3	4	5
Hispanic	Black	Cool	Consistency	1	2	3	4	⑤

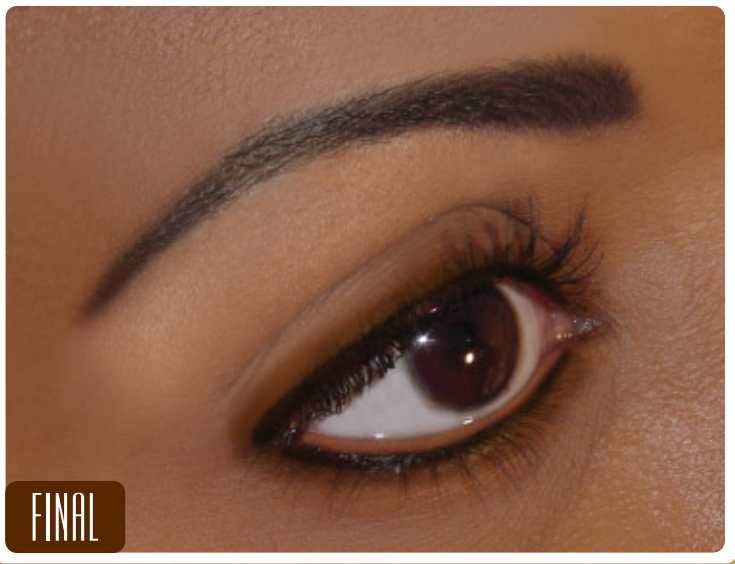





**Toasted Wheat** – Dark taupe. Quick to appear during the initial implantation. Toasted wheat varies with skin types and technique.

Skin Type	Description	Tone	Longevity	1	2	3	4	⑤
Asian	Light Ash Blonde/Brown	Cool	Opacity	1	2	③	4	5
Black	Not Applicable	N/A	Transparency	1	②	3	4	5
Caucasian	Light Ash Brown	Cool	Viscosity	1	2	3	④	5
Hispanic	Light Ash Blonde/Brown	Cool	Consistency	1	2	③	4	5



**Light Sexy Silver** – Light gray color. Appears ash taupe immediately after, but heals light gray. Light Sexy Silver is extremely light on Asian and Hispanic skin types.

Skin Type	Description	Tone	Longevity	1	2	3	4	⑤
Asian	Light Gray	Cool	Opacity	1	2	3	④	5
Black	Not Applicable	N/A	Transparency	①	2	3	4	5
Caucasian	Light Gray	Cool	Viscosity	1	2	3	④	5
Hispanic	Light Gray	Cool	Consistency	1	2	3	4	⑤



**Dark Toasted Wheat** – Dark ash brown (almost slate) color. Heals more ash than the color you implant. Heals similar to the color chip. Popular for Asians wanting an ash brown/slate eyebrow color. Heals light on Black skin.

Skin Type	Description	Tone	Longevity	1	2	3	4	⑤
Asian	Ash Brown (almost slate)	Cool	Opacity	1	2	3	④	5
Black	Light Ash	Cool	Transparency	①	2	3	4	5
Caucasian	Ash Brown (almost slate)	Cool	Viscosity	1	2	3	④	5
Hispanic	Ash Brown (almost slate)	Cool	Consistency	1	2	3	4	⑤



**Sexy silver** – Medium gray taupe eyebrow color. Appears ash taupe immediately after. Heals gray with a hint of taupe. Pretty with gray and black (salt and pepper) hair.

Skin Type	Description	Tone	Longevity	1	2	3	4	⑤
Asian	Light Gray	Cool	Opacity	1	2	3	④	5
Black	Light Gray	Cool	Transparency	①	2	3	4	5
Caucasian	Medium Gray	Cool	Viscosity	1	2	3	④	5
Hispanic	Light Gray	Cool	Consistency	1	2	3	4	⑤



**Toasted Umber** – Heals a black slate color. Heals darker and more ash than the color you implant. Popular for Black skin types. Toasted Umber will appear gray/ash in color during healing.

Skin Type	Description	Tone	Longevity	1	2	3	4	⑤
Asian	Black Light Ash (almost slate)	Cool	Opacity	1	2	3	④	5
Black	Black Light Ash (almost slate)	Cool	Transparency	①	2	3	4	5
Caucasian	Black Light Ash (almost slate)	Cool	Viscosity	1	2	3	④	5
Hispanic	Black Light Ash (almost slate)	Cool	Consistency	1	2	3	4	⑤



**Dark Sexy Silver** – Dark gray eyebrow color. Appears dark ash taupe immediately after. Heals dark gray.

Skin Type	Description	Tone	Longevity	1	2	3	4	⑤
Asian	Medium to Dark Gray	Cool	Opacity	1	2	3	④	5
Black	Gray	Cool	Transparency	①	2	3	4	5
Caucasian	Dark Gray	Cool	Viscosity	1	2	3	④	5
Hispanic	Medium to Dark Gray	Cool	Consistency	1	2	3	4	⑤





Light Dove CO88

**Light Dove** – Pretty light ash color. Good for light ash blondes and gray haired clients wanting a very light color. Light Dove is our lightest eyebrow color. It heals the color of the color chip.

Skin Type	Description	Tone	Longevity	1	2	3	4	⑤
Asian	Not Applicable	N/A	Opacity	1	2	③	4	5
Black	Not Applicable	N/A	Transparency	1	②	3	4	5
Caucasian	Light Ash Blonde	Cool	Viscosity	1	2	3	④	5
Hispanic	Not Applicable	N/A	Consistency	1	2	3	4	⑤



Warm Russet CO91

**Warm Russet** – Warm Russet is an awesome warm medium brown color. This color appears auburn immediately after and heals a very pretty medium to dark warm brown. Very consistent and quick to implant. One of our most popular eye-brow colors.

Skin Type	Description	Tone	Longevity	1	2	3	4	⑤
Asian	Warm Medium Brown	Warm	Opacity	1	2	3	4	⑤
Black	Warm Light Brown	Warm	Transparency	①	2	3	4	5
Caucasian	Warm Medium to Dark Brown	Warm	Viscosity	1	2	3	④	5
Hispanic	Warm Medium Brown	Warm	Consistency	1	2	3	4	⑤



Light Russet CO89

**Light Russet** – Light Russet heals darker than the color chip. It appears light brown immediately after and heals light ash brown.

Skin Type	Description	Tone	Longevity	1	2	3	4	⑤
Asian	Light Ash Brown	Cool	Opacity	1	2	3	④	5
Black	Not Applicable	N/A	Transparency	①	2	3	4	5
Caucasian	Light Ash Brown	Cool	Viscosity	1	2	3	④	5
Hispanic	Light Ash Brown	Cool	Consistency	1	2	3	④	5



Dark Russet CO92

**Dark Russet** – Beautiful black brown eye-brow color. Heals beautifully on all skin types. Implants quickly. Heals slightly cooler on Black skin types.

Skin Type	Description	Tone	Longevity	1	2	3	4	⑤
Asian	Dark to Black Brown	Neutral	Opacity	1	2	3	④	5
Black	Medium to Dark Brown	Slightly Cool	Transparency	①	2	3	4	5
Caucasian	Black Brown	Neutral	Viscosity	1	2	3	④	5
Hispanic	Dark to Black Brown	Neutral	Consistency	1	2	3	4	⑤



Russet CO90

**Russet** – Neutral medium to dark brown color. Immediately after the procedure, it appears slightly warmer than it will appear in the final result. There are no red or gray tones in this neutral medium brown color. Russet goes in like magic. It is a powerful eyebrow color and implants very quickly. It can be used to add density or opacity to any eyebrow color.

Skin Type	Description	Tone	Longevity	1	2	3	4	⑤
Asian	Dark Brown	Slightly Warm	Opacity	1	2	3	4	⑤
Black	Medium Brown	Neutral	Transparency	①	2	3	4	5
Caucasian	Dark Brown	Slightly Warm	Viscosity	1	2	3	④	5
Hispanic	Dark Brown	Slightly Warm	Consistency	1	2	3	4	⑤



Black Russet CO93

**Black Russet** – Dark brown eyebrow color. Popular with Hispanics. Appears dark auburn immediately after. Do not be concerned if this color appears slightly “wine” colored for a few weeks following the procedure. The final color will appear in four to six weeks and will heal dark brown.

Skin Type	Description	Tone	Longevity	1	2	3	④	5
Asian	Dark Brown	Warm	Opacity	①	2	3	4	5
Black	Dark Brown	Warm	Transparency	1	2	3	④	5
Caucasian	Dark Brown	Warm	Viscosity	1	2	3	④	5
Hispanic	Dark Brown	Warm	Consistency	1	2	3	4	⑤





# Eye Accents

When we formulated Premier Eye Accents we used large particle pigments with a history of safety and stability — for 17 years!

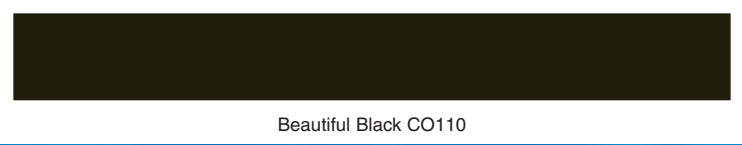

Skin Type	Description	Tone	Longevity	1	2	3	4	5
Asian	Black	Cool	Opacity	1	2	3	4	5
Black	Black	Cool	Transparency	1	2	3	4	5
Caucasian	Black	Cool	Viscosity	1	2	3	4	5
Hispanic	Black	Cool	Consistency	1	2	3	4	5



**Beautiful Black** – Awesome color! Premier’s most popular eyeliner color! True to its name, it implants beautifully! Do not be concerned with this thin viscosity pigment. It is a very powerful color and it heals black (no blue undertones). Use small machine tips and barrels when applying this color.



Skin Type	Description	Tone	Longevity	1	2	3	4	5
Asian	Blue	Cool	Opacity	1	2	3	4	5
Black	Soft Navy	Cool	Transparency	1	2	3	4	5
Caucasian	Bright Blue	Cool	Viscosity	1	2	3	4	5
Hispanic	Blue to Navy	Cool	Consistency	1	2	3	4	5

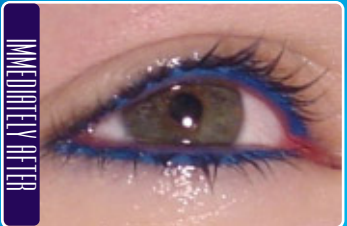
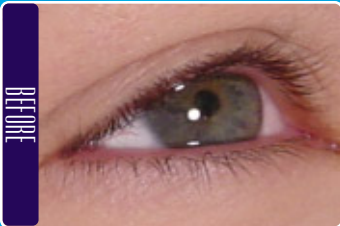

**Bright Sapphire** – Medium bright blue color. It is a vibrant blue that enhances every shade of blue, green, hazel, and brown eyes. More vibrant than other Premier blue eyeliner colors.

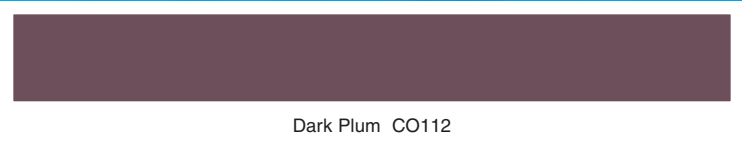

Skin Type	Description	Tone	Longevity	1	2	3	4	5
Asian	Plum Charcoal	Cool	Opacity	1	2	3	4	5
Black	Soft Plum	Cool	Transparency	1	2	3	4	5
Caucasian	Purple Charcoal	Cool	Viscosity	1	2	3	4	5
Hispanic	Purple Charcoal	Cool	Consistency	1	2	3	4	5

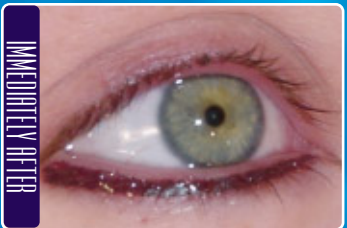

**Dark Plum** – Heals a light purple slate color. It is the perfect grayish purple color. Slightly darker than Vintage Grape. Popular for lower eyeliner especially with hazel, green and brown eyes.



Skin Type	Description	Tone	Longevity	1	2	3	4	5
Asian	Beige	Cool	Opacity	1	2	3	4	5
Black	N/A	N/A	Transparency	1	2	3	4	5
Caucasian	Beige	Cool	Viscosity	1	2	3	4	5
Hispanic	Beige	Cool	Consistency	1	2	3	4	5

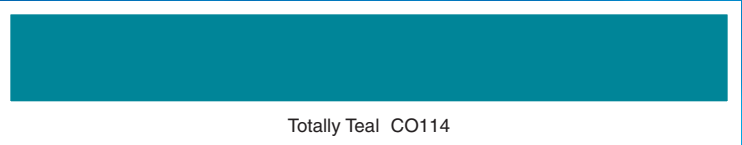
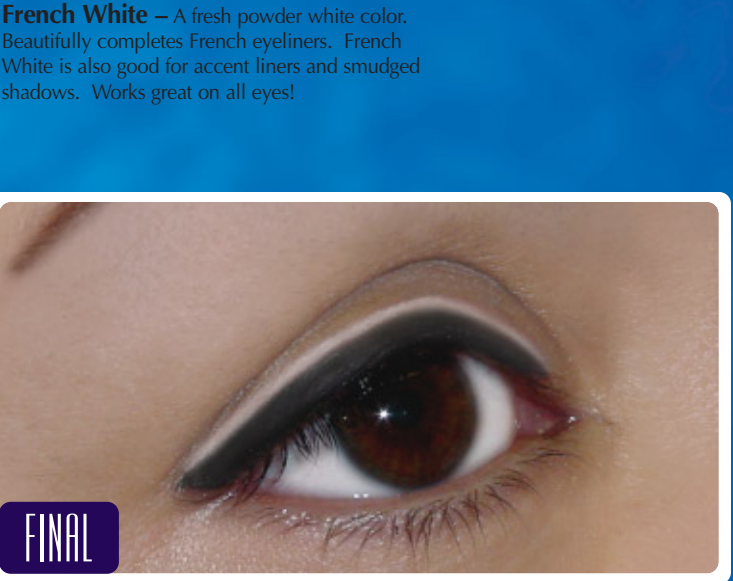
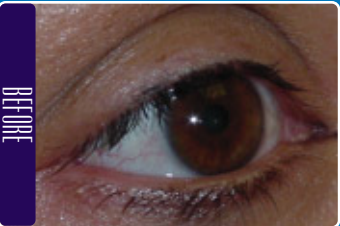

Skin Type	Description	Tone	Longevity	1	2	3	4	5
Asian	Teal	Cool	Opacity	1	2	3	4	5
Black	Soft Dark Teal	Cool	Transparency	1	2	3	4	5
Caucasian	Teal	Cool	Viscosity	1	2	3	4	5
Hispanic	Soft Teal	Cool	Consistency	1	2	3	4	5

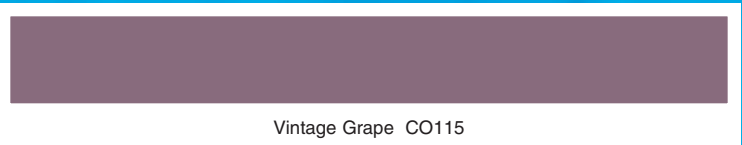
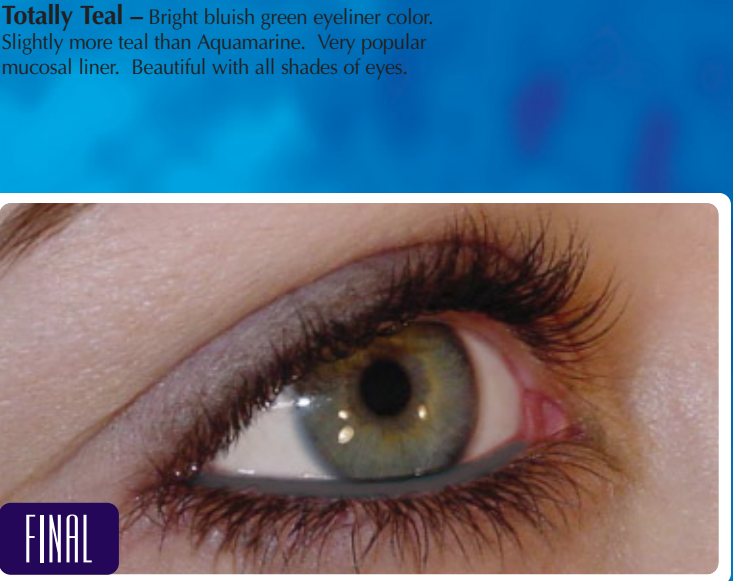
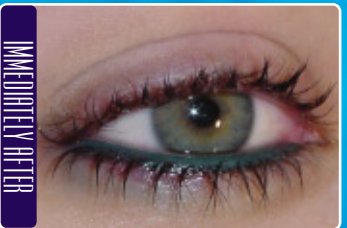
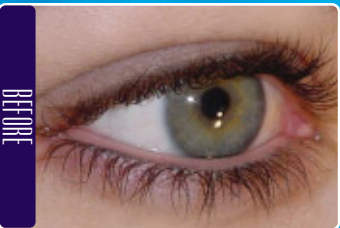

Skin Type	Description	Tone	Longevity	1	2	3	4	5
Asian	Purple Gray	Cool	Opacity	1	2	3	4	5
Black	Soft Purple Gray	Cool	Transparency	1	2	3	4	5
Caucasian	Purple Gray	Cool	Viscosity	1	2	3	4	5
Hispanic	Soft Purple Gray	Cool	Consistency	1	2	3	4	5

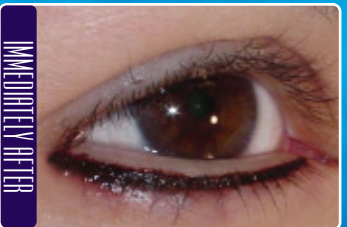
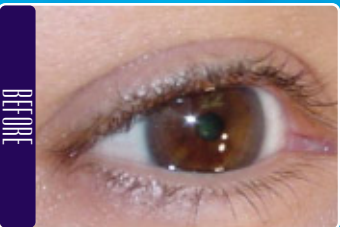

**Totally Teal** – Bright bluish green eyeliner color. Slightly more teal than Aquamarine. Very popular mucosal liner. Beautiful with all shades of eyes.

**Vintage Grape** – Heals a medium purple slate color. An amazing purple gray color, that is lighter than Dark Plum. Very popular for natural lash line enhancements with brown and hazel eyes.

Eye Accents are available in 24 beautiful colors! Natural Eye Accents create beautiful lash line enhancements! Vibrant Eye Accents make eyes sparkle with complimentary vibrant color!



White Teal CO116

Skin Type	Description	Tone	Longevity	1	2	3	4	⑤
Asian	Soft Light Teal	Cool	Opacity	1	2	3	④	5
Black	N/A	N/A	Transparency	①	2	3	4	5
Caucasian	Light Teal	Cool	Viscosity	1	2	3	4	⑤
Hispanic	Soft Light Teal	Cool	Consistency	1	2	3	4	⑤

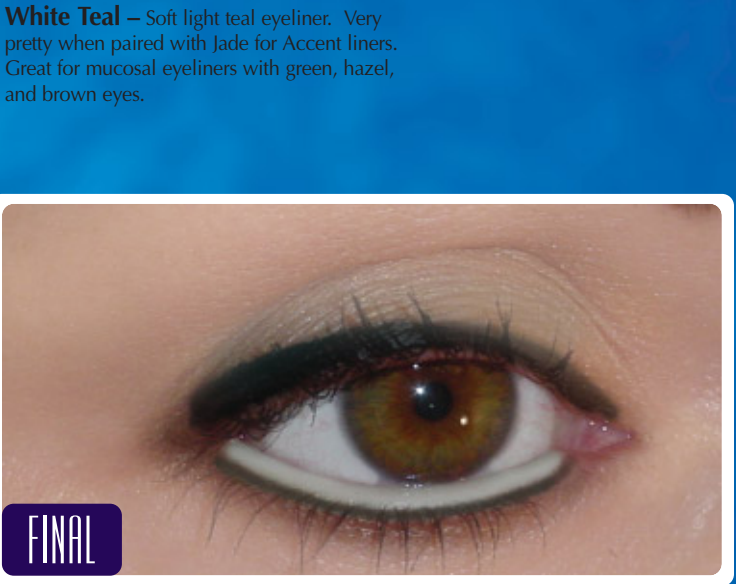
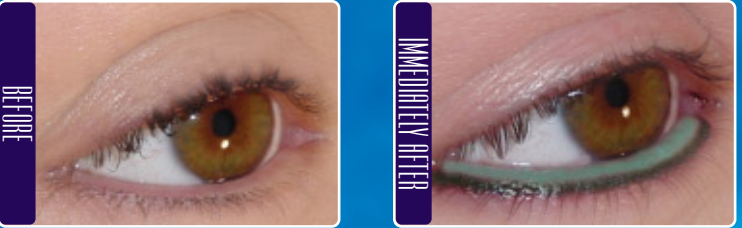

Soft Black CO119

Skin Type	Description	Tone	Longevity	1	2	3	4	⑤
Asian	Soft Black	Cool	Opacity	1	2	3	④	5
Black	Soft Black	Cool	Transparency	①	2	3	4	5
Caucasian	Soft Black	Cool	Viscosity	1	②	3	4	5
Hispanic	Soft Black	Cool	Consistency	1	2	3	4	⑤

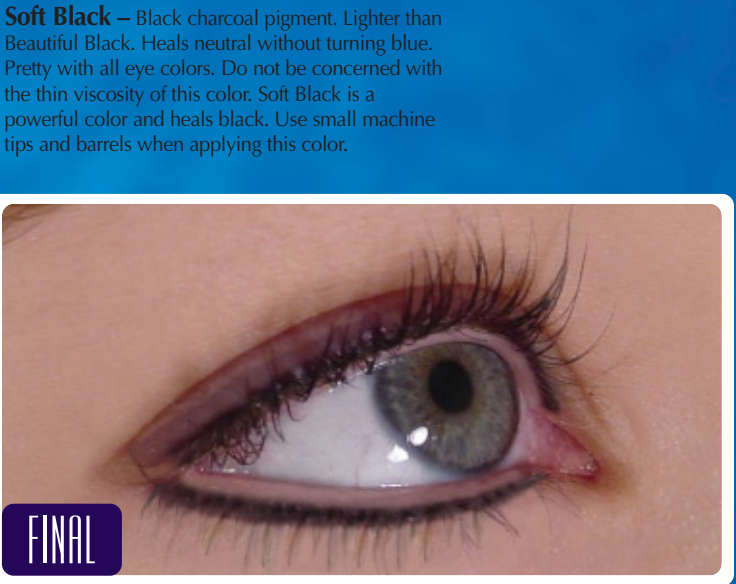

Mousse CO117

Skin Type	Description	Tone	Longevity	1	2	3	4	⑤
Asian	Soft Taupe	Cool	Opacity	1	2	3	④	5
Black	N/A	N/A	Transparency	①	2	3	4	5
Caucasian	Soft Taupe	Cool	Viscosity	1	2	③	4	5
Hispanic	Soft Taupe	Cool	Consistency	1	2	3	4	⑤

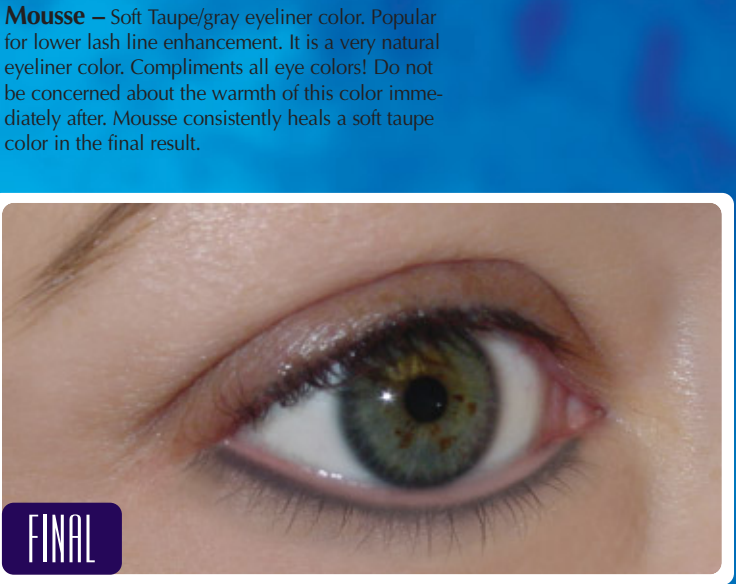

Gorgeous Green CO120

Skin Type	Description	Tone	Longevity	1	2	3	4	⑤
Asian	Soft Green	Cool	Opacity	1	2	3	4	⑤
Black	Soft Dark Green	Cool	Transparency	①	2	3	4	5
Caucasian	Green	Cool	Viscosity	1	2	3	④	5
Hispanic	Soft Green	Cool	Consistency	1	2	3	④	5

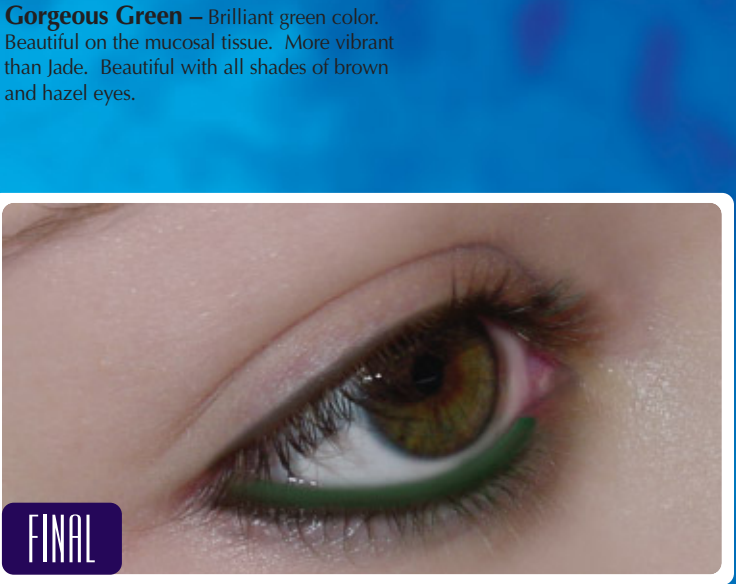

Sexy Sage CO118

Skin Type	Description	Tone	Longevity	1	2	③	4	5
Asian	Light Olive Green	Cool	Opacity	1	2	③	4	5
Black	N/A	N/A	Transparency	1	②	3	4	5
Caucasian	Olive Green	Cool	Viscosity	1	2	3	④	5
Hispanic	Light Olive Green	Cool	Consistency	1	2	③	4	5

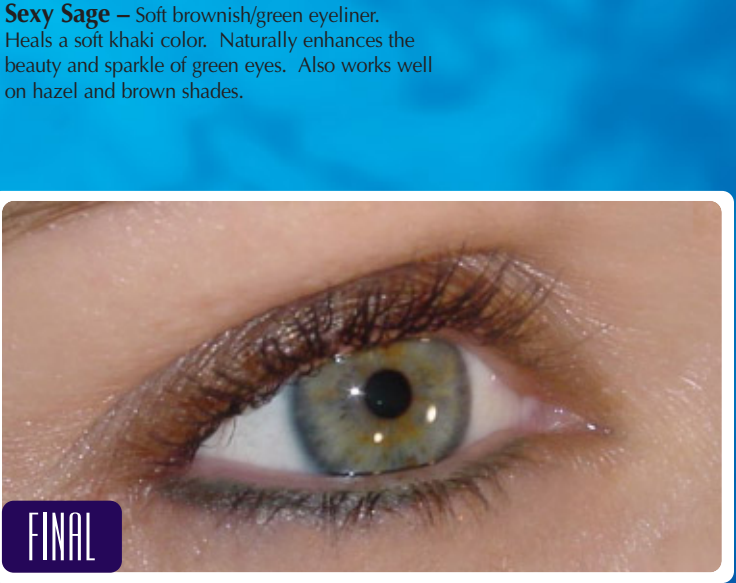

Aquamarine CO121

Skin Type	Description	Tone	Longevity	1	2	3	4	⑤
Asian	Blue Teal	Cool	Opacity	1	2	3	④	5
Black	Soft Navy	Cool	Transparency	①	2	3	4	5
Caucasian	Vibrant Blue Teal	Cool	Viscosity	1	2	3	4	⑤
Hispanic	Blue Teal	Cool	Consistency	1	2	3	4	⑤

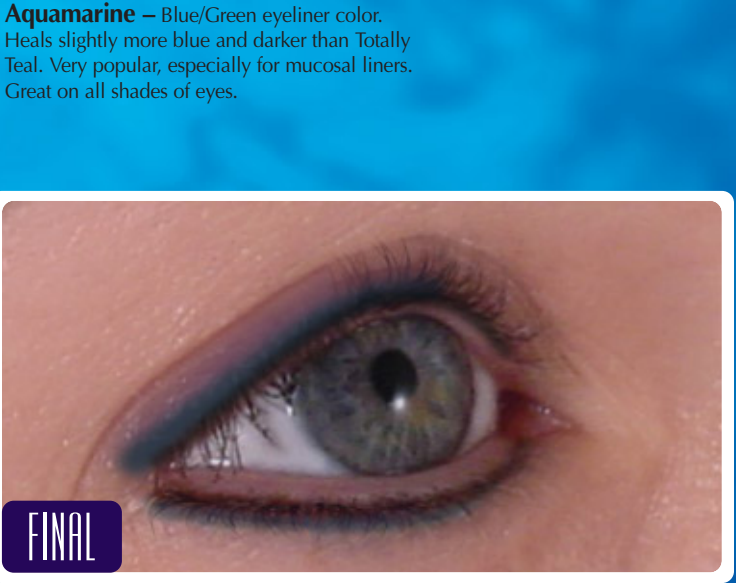





Skin Type	Description	Tone	Longevity	1	2	3	4	⑤
Asian	Soft Light Teal	Cool	Opacity	1	2	3	④	5
Black	N/A	N/A	Transparency	①	2	3	4	5
Caucasian	Light Teal	Cool	Viscosity	1	2	3	4	⑤
Hispanic	Soft Light Teal	Cool	Consistency	1	2	3	4	⑤

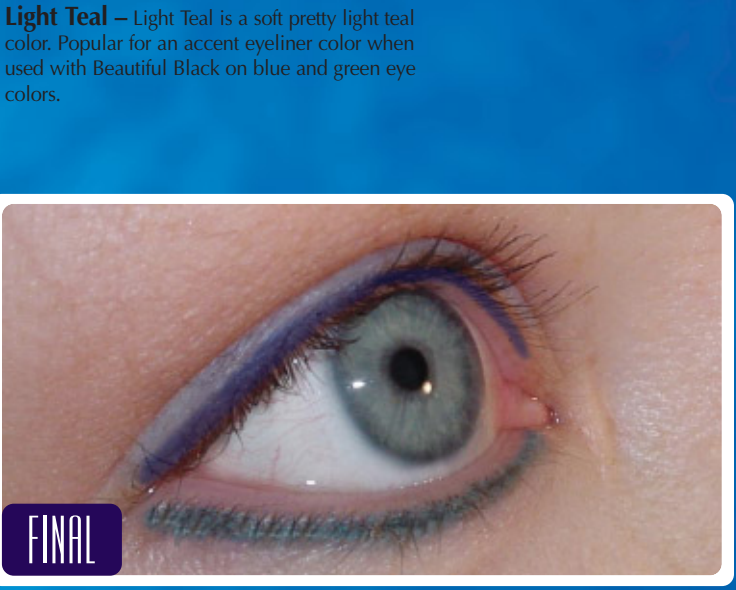

Skin Type	Description	Tone	Longevity	1	2	3	4	⑤
Asian	Deep Green	Cool	Opacity	1	2	3	4	⑤
Black	Soft Teal	Cool	Transparency	①	2	3	4	5
Caucasian	Pine Green	Cool	Viscosity	1	2	3	4	⑤
Hispanic	Deep Green	Cool	Consistency	1	2	3	4	⑤

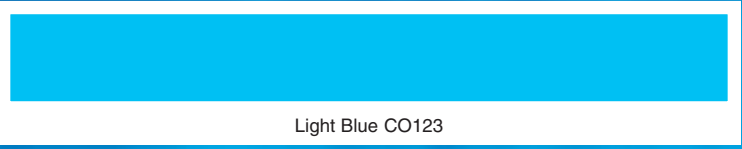

Skin Type	Description	Tone	Longevity	1	2	3	4	⑤
Asian	Soft Light Blue	Cool	Opacity	1	2	3	④	5
Black	N/A	N/A	Transparency	①	2	3	4	5
Caucasian	Light Blue	Cool	Viscosity	1	2	3	4	⑤
Hispanic	Soft Light Blue	Cool	Consistency	1	2	3	4	⑤

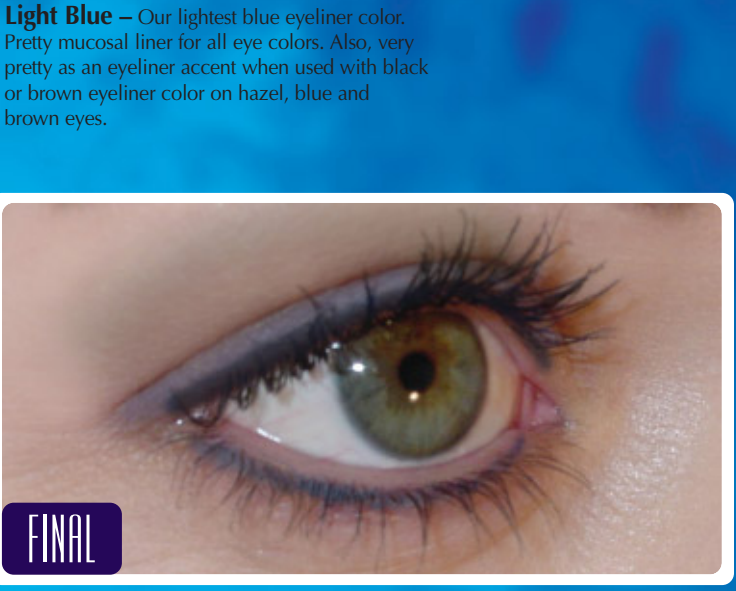
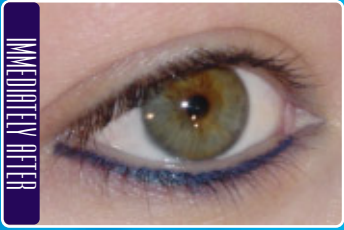
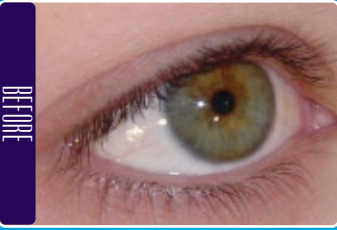

Skin Type	Description	Tone	Longevity	1	2	③	4	5
Asian	Bluish Gray	Cool	Opacity	1	2	③	4	5
Black	N/A	N/A	Transparency	1	②	3	4	5
Caucasian	Bluish Gray	Cool	Viscosity	1	2	3	④	5
Hispanic	Soft Bluish Gray	Cool	Consistency	1	2	3	4	⑤

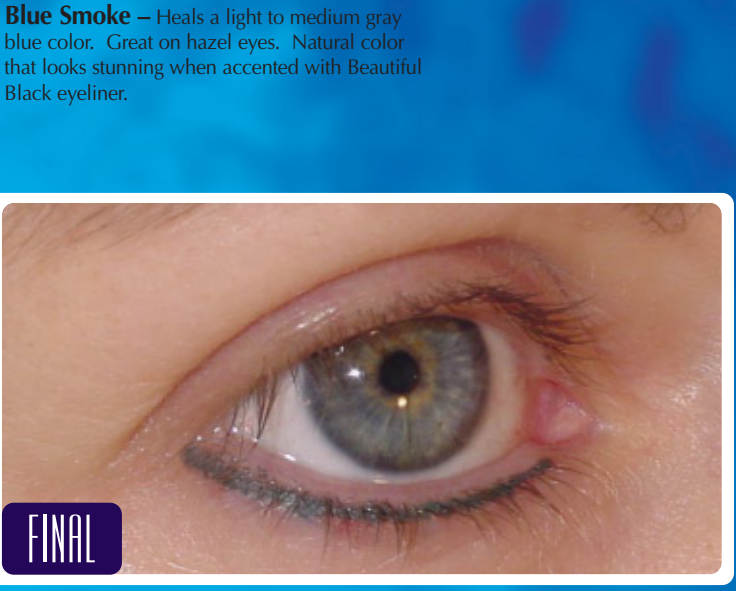
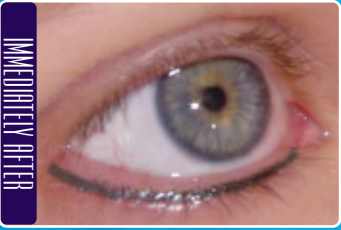
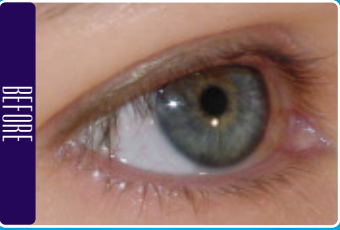

Skin Type	Description	Tone	Longevity	1	2	③	4	5
Asian	Beige	Cool	Opacity	1	2	3	4	⑤
Black	Beige	Cool	Transparency	①	2	3	4	5
Caucasian	Beige	Cool	Viscosity	1	2	3	④	5
Hispanic	Beige	Cool	Consistency	1	2	3	4	⑤

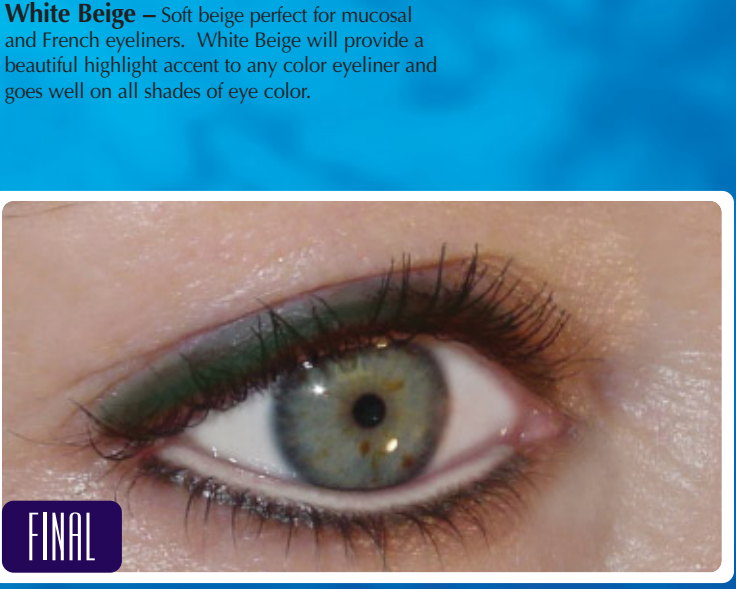
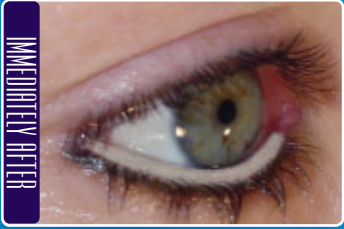
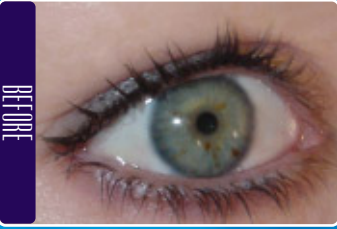

Skin Type	Description	Tone	Longevity	1	2	3	4	⑤
Asian	Charcoal	Cool	Opacity	1	2	3	④	5
Black	Charcoal	Cool	Transparency	①	2	3	4	5
Caucasian	Charcoal	Cool	Viscosity	1	②	3	4	5
Hispanic	Charcoal	Cool	Consistency	1	2	3	4	⑤

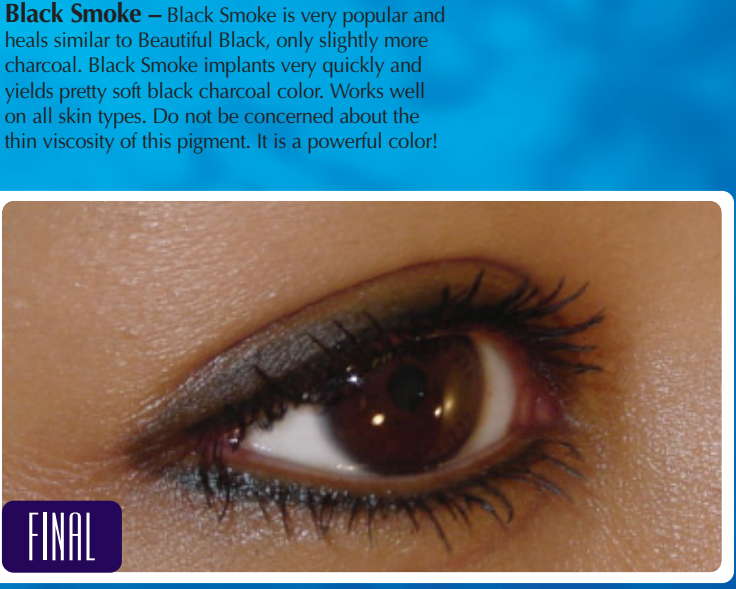
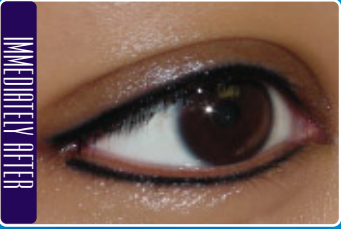



Pretty Purple CO128

Skin Type	Description	Tone	Longevity	1	2	3	4	⑤
Asian	Soft Purple	Cool	Opacity	1	2	3	④	5
Black	N/A	N/A	Transparency	①	2	3	4	5
Caucasian	Purple	Cool	Viscosity	1	2	3	④	5
Hispanic	Purple	Cool	Consistency	1	2	3	4	⑤

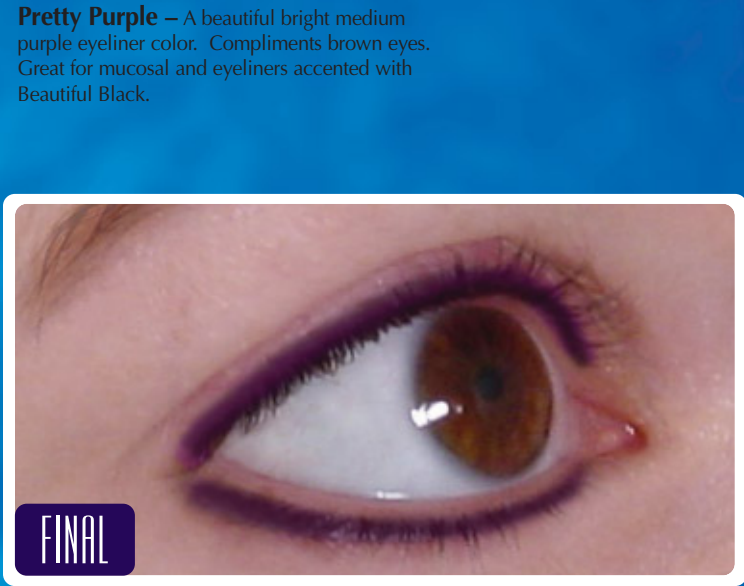
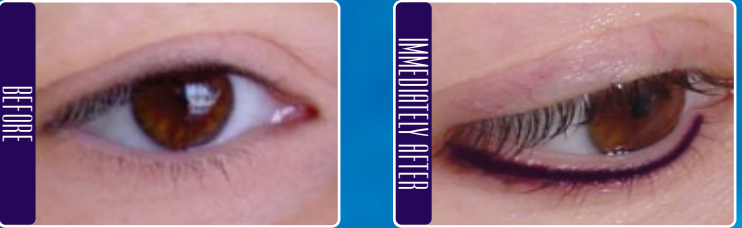

Black Mochaccino CO131

Skin Type	Description	Tone	Longevity	1	2	3	4	⑤
Asian	Black/Brown	Cool	Opacity	1	2	3	4	⑤
Black	Soft Black/Brown	Cool	Transparency	①	2	3	4	5
Caucasian	Black/Brown	Cool	Viscosity	1	2	③	4	5
Hispanic	Black/Brown	Cool	Consistency	1	2	3	4	⑤

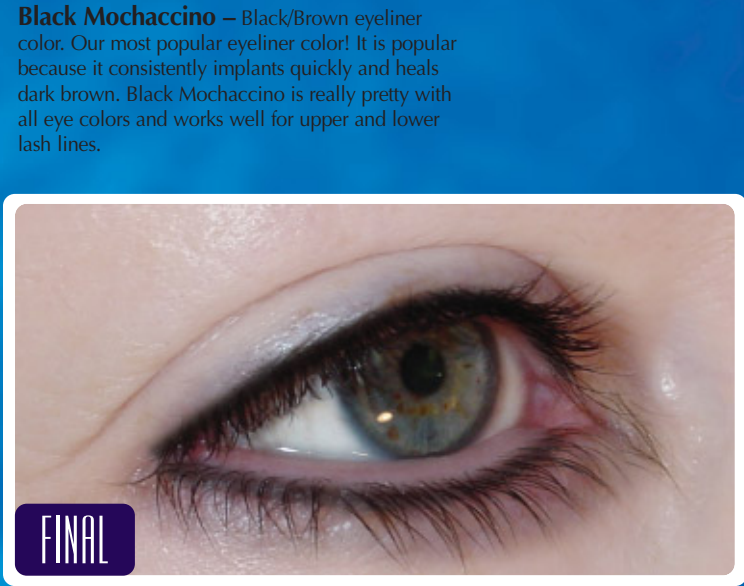

Sienna Taupe CO129

Skin Type	Description	Tone	Longevity	1	2	3	④	5
Asian	Medium to Dark Brown	Neutral	Opacity	1	2	3	④	5
Black	Medium Brown	Neutral	Transparency	①	2	3	4	5
Caucasian	Dark Brown	Warm	Viscosity	1	2	3	④	5
Hispanic	Medium to Dark Brown	Neutral	Consistency	1	2	3	④	5

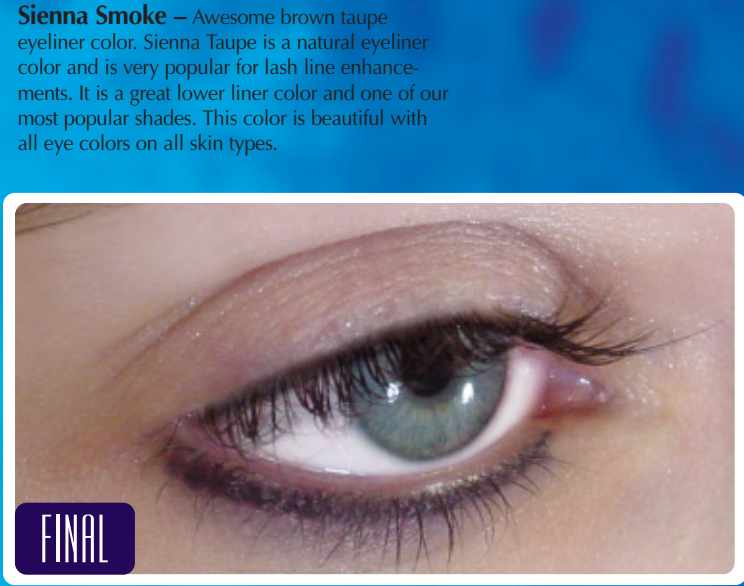

Berry Blue CO132

Skin Type	Description	Tone	Longevity	1	2	3	④	5
Asian	Soft Purple/Blue	Cool	Opacity	1	2	3	4	⑤
Black	N/A	N/A	Transparency	①	2	3	4	5
Caucasian	Purple/Blue	Cool	Viscosity	1	2	3	4	⑤
Hispanic	Purple/Blue	Cool	Consistency	1	2	3	4	⑤

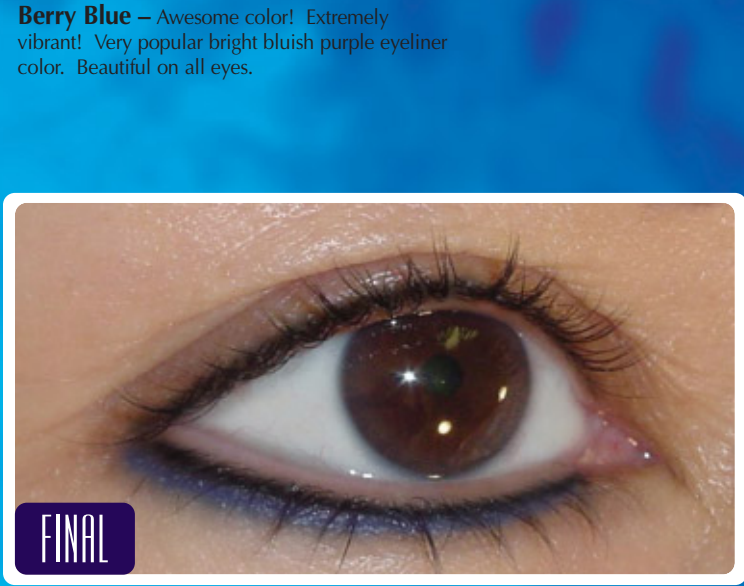
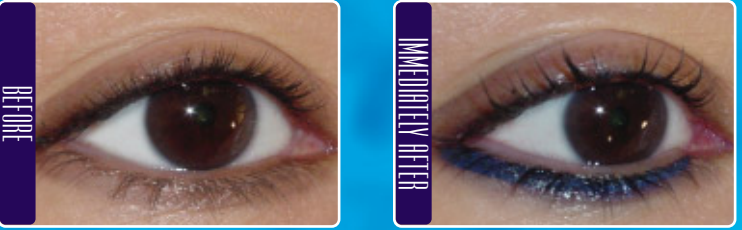

Navy CO130

Skin Type	Description	Tone	Longevity	1	2	3	4	⑤
Asian	Soft Navy	Cool	Opacity	1	2	3	④	5
Black	Soft Blue	Cool	Transparency	①	2	3	4	5
Caucasian	Navy	Cool	Viscosity	1	2	3	④	5
Hispanic	Navy	Cool	Consistency	1	2	3	4	⑤

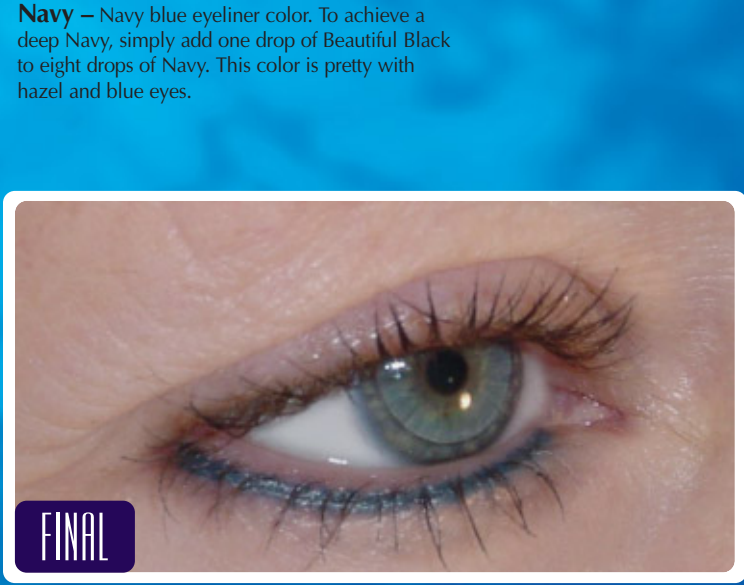

Coffee CO133

Skin Type	Description	Tone	Longevity	1	2	3	4	⑤
Asian	Medium Brown	Warm	Opacity	1	2	3	④	5
Black	Soft Brown	Neutral	Transparency	①	2	3	4	5
Caucasian	Medium Brown	Warm	Viscosity	1	2	3	④	5
Hispanic	Medium Brown	Warm	Consistency	1	2	3	4	⑤

